United States Department of Agriculture

# Scott County, Kansas

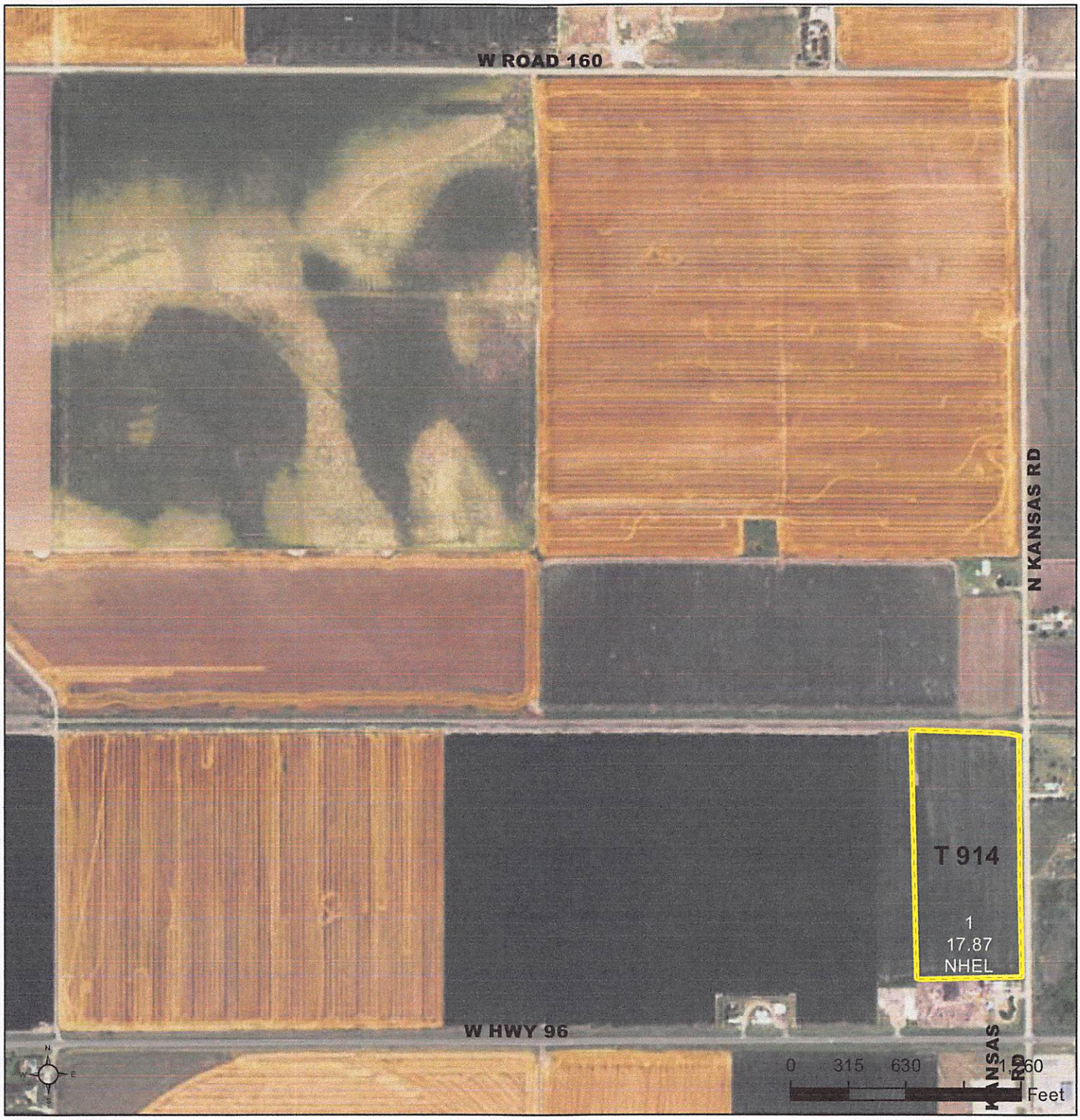


**Common Land Unit**

- Cropland
- Tract Boundary

**Wetland Determination Identifiers**

- Restricted Use
- Limited Restrictions
- Exempt from Conservation Compliance Provisions

PLSS

**Unless noted on field:**

1/ All Wheat HRW, NI, GR
2/ All Wheat HRW, IRR, GR
3/ All Corn YEL, IRR, GR
4/ All Corn YEL, NI, GR
5/ Soybeans, COM, IRR, GR
6/ Sorghum, GRS, NI, GR
7/ Sorghum, GRS, IRR, GR
8/ Sorghum, CAN, IR, FG
9/ Grass, NAG, NI, GZ
10/Alfalfa, IR, FG

Tract Cropland Total: 17.87 acres

2023 Program Year

Map Created October 13, 2022

Farm **4043**

Tract **914**

**14-18-33**

Displayed over 2021 NAIP

United States Department of Agriculture (USDA) Farm Service Agency (FSA) maps are for FSA Program administration only. This map does not represent a legal survey or reflect actual ownership; rather it depicts the information provided directly from the producer and/or National Agricultural Imagery Program (NAIP) imagery. The producer accepts the data 'as is' and assumes all risks associated with its use. USDA-FSA assumes no responsibility for actual or consequential damage incurred as a result of any user's reliance on this data outside FSA Programs. Wetland identifiers do not represent the size, shape, or specific determination of the area. Refer to your original determination (CPA-026 and attached maps) for exact boundaries and determinations or contact USDA Natural Resources Conservation Service (NRCS).

Kansas | U.S. Department of Agriculture | Prepared: 1/12/23 3:33 PM
Scott | Farm Service Agency | Crop Year: 2023
Report ID: FSA-156EZ | **Abbreviated 156 Farm Record** | Page: 1 of 2

**DISCLAIMER:** This is data extracted from the web farm database. Because of potential messaging failures in MIDAS, this data is not guaranteed to be an accurate and complete representation of data contained in the MIDAS system, which is the system of record for Farm Records.

| Operator Name | Farm Identifier | Recon Number |
|---|---|---|
| FOUR B FARMS | #222 div to #4042 & 4043 | 2011 - 66 |

**Farms Associated with Operator:**
84, 151, 672, 3241, 3242, 3413, 3414, 3415, 3497, 3499, 3500, 4434, 4659, 4661, 4821, 4904, 4905

**ARC/PLC G/I/F Eligibility:** Eligible

**CRP Contract Number(s):** None

| Farmland | Cropland | DCP Cropland | WBP | WRP | EWP | CRP Cropland | GRP | Farm Status | Number of Tracts |
|---|---|---|---|---|---|---|---|---|---|
| 17.87 | 17.87 | 17.87 | 0.0 | 0.0 | 0.0 | 0.0 | 0.0 | Active | 1 |

| State Conservation | Other Conservation | Effective DCP Cropland | Double Cropped | MPL/FWP |
|---|---|---|---|---|
| 0.0 | 0.0 | 17.87 | 0.0 | 0.0 |

ARC/PLC

| PLC | ARC-CO | ARC-IC | PLC-Default | ARC-CO-Default | ARC-IC-Default |
|---|---|---|---|---|---|
| NONE | WHEAT, CORN , SORGH | NONE | NONE | NONE | NONE |

| Crop | Base Acreage | PLC Yield | CCC-505 CRP Reduction | HIP |
|---|---|---|---|---|
| WHEAT | 1.1 | 43 | 0.00 | 0 |
| CORN | 16.2 | 40 | 0.00 | 50 |
| GRAIN SORGHUM | 0.57 | 43 | 0.00 | 0 |
| **Total Base Acres:** | 17.87 | | | |

**Tract Number:** 914 **Description** 21 AC of SE of SE 14 18 33

**FSA Physical Location :** Scott, KS **ANSI Physical Location:** Scott, KS

**BIA Range Unit Number:**

**HEL Status:** NHEL: no agricultural commodity planted on undetermined fields

**Wetland Status:** Wetland determinations not complete

**WL Violations:** None

| Farmland | Cropland | DCP Cropland | WBP | WRP | EWP | CRP Cropland | GRP |
|---|---|---|---|---|---|---|---|
| 17.87 | 17.87 | 17.87 | 0.0 | 0.0 | 0.0 | 0.0 | 0.0 |

| State Conservation | Other Conservation | Effective DCP Cropland | Double Cropped | MPL/FWP |
|---|---|---|---|---|
| 0.0 | 0.0 | 17.87 | 0.0 | 0.0 |

| Crop | Base Acreage | PLC Yield | CCC-505 CRP Reduction |
|---|---|---|---|
| WHEAT | 1.1 | 43 | 0.00 |
| CORN | 16.2 | 40 | 0.00 |

DISCLAIMER: This is data extracted from the web farm database. Because of potential messaging failures in MIDAS, this data is not guaranteed to be an accurate and complete representation of data contained in the MIDAS system, which is the system of record for Farm Records.

| Crop | *Base* Acreage | *PLC* Yield | *CCC-505* CRP Reduction |
|---|---|---|---|
| GRAIN SORGHUM | 0.57 | 43 | 0.00 |
| **Total Base Acres:** | 17.87 | | |

**Owners:** SMITH, BETTY L  SMITH, CHARLES

**Other Producers:** None

Kansas, AC +/-

**Mark Ottley**
P: 785-621-2100 www.eliterealtyks.com 700 W 48th St. Hays, KS

The information contained herein was obtained from sources deemed to be reliable.
MapRight Services makes no warranties or guarantees as to the completeness or accuracy thereof.

| Boundary 17.86 ac

| SOIL CODE | SOIL DESCRIPTION | ACRES | % | CPI | NCCPI | CAP |
|---|---|---|---|---|---|---|
| 2686 | Lubbock silty clay loam, 0 to 1 percent slopes | 17.86 | 100.0 | 0 | 58 | 2c |
| TOTALS | | 17.86(*) | 100% | - | 58.0 | 2.0 |

(*) Total acres may differ in the second decimal compared to the sum of each acreage soil. This is due to a round error because we only show the acres of each soil with two decimal.

## Capability Legend

Increased Limitations and Hazards

Decreased Adaptability and Freedom of Choice Users

| Land, Capability | 1 | 2 | 3 | 4 | 5 | 6 | 7 | 8 |
|---|---|---|---|---|---|---|---|---|
| 'Wild Life' | • | • | • | • | • | • | • | • |
| Forestry | • | • | • | • | • | • | • | |
| Limited | • | • | • | • | • | • | • | |
| Moderate | • | • | • | • | • | • | | |
| Intense | • | • | • | • | • | | | |
| Limited | • | • | • | • | | | | |
| Moderate | • | • | • | | | | | |
| Intense | • | • | | | | | | |
| Very Intense | • | | | | | | | |

**Grazing** **Cultivation**

(c) climatic limitations (e) susceptibility to erosion
(s) soil limitations within the rooting zone (w) excess of water

Report Date: Wednesday, February 8 2023

WATER RIGHT INFORMATION REPORT FOR VESTED RIGHT: SC 37 00
SOURCE: Groundwater USE: IRR
CURRENT STATUS: Vested Active
ACTIVE DATE: 04-MAR-55
CURRENT COMPLETE BY DATE:
COMPLETION ACKNOWLEDGED DATE:
CURRENT PERFECT BY DATE:
YEAR PERFECTED:
CERTIFICATE ISSUE DATE:

: : : : : : : : : : : : : : : : : : : : : : : : : : : : : : : : : : : : : : : : : : :
APPLICANTS:
> C G SHARPE HARLEY G SHARPE BOX 373 SCOTT CITY KS 67871
> PERSON ID (Old Address Code): 16237
> CORRESPONDENT SEQUENCE NUMBER: 1
>----------

: : : : : : : : : : : : : : : : : : : : : : : : : : : : : : : : : : : : : : : : : : :
WATER USE CORRESPONDENT(S):
> TERRY BERNING 3171 W HWY 96 SCOTT CITY KS 67871
> PERSON ID (Old Address Code): 39173
> CORRESPONDENT SEQUENCE NUMBER: 1
>----------

: : : : : : : : : : : : : : : : : : : : : : : : : : : : : : : : : : : : : : : : : : :
ACTION TRAIL:
> 04-MAR-55 Vested Active
> 03-JUL-78 Recorded Ksa 82A-704 A (E)
> 26-NOV-80 F & O 10 Ac Tr
> 29-JUL-87 Corr O: P/D
> 30-JUL-87 Land Owner Chg - Charles E & Betty L Smith
> 30-JUL-87 Corres & Wur From C G Sharp To Charles E & Betty L Smith
> 25-JUL-16 Wur From Charles & Betty Smith To Terry Berning
>----------

: : : : : : : : : : : : : : : : : : : : : : : : : : : : : : : : : : : : : : : : : : :
CONSERVATION CONTRACT ACTION TRAIL:
> 30-APR-07 WRCP Contract Received
> 08-MAY-07 WRCP Contract Suspended \ Non-Use
> 03-OCT-07 WRCP Contract Suspended \ Non-Use
> 29-APR-10 WRCP Contract Suspended \ Non-Use
>----------

: : : : : : : : : : : : : : : : : : : : : : : : : : : : : : : : : : : : : : : : : : :
CONSERVATION PLAN ACTION TRAIL:

: : : : : : : : : : : : : : : : : : : : : : : : : : : : : : : : : : : : : : : : : : :
SPECIAL CONDITIONS:

: : : : : : : : : : : : : : : : : : : : : : : : : : : : : : : : : : : : : : : : : : :
QUANTITIES:
> AUTHORIZED 48.000 AF ADDITIONAL 48.000 AF
>----------

: : : : : : : : : : : : : : : : : : : : : : : : : : : : : : : : : : : : : : : : : : :
RATES:
> AUTHORIZED 1100.000 gpm ADDITIONAL 1100.000 gpm
>----------

: : : : : : : : : : : : : : : : : : : : : : : : : : : : : : : : : : : : : : : : : : :
LIMITATIONS: None

: : : : : : : : : : : : : : : : : : : : : : : : : : : : : : : : : : : : : : : : : : :
STORAGE QUANTITIES: No active storage quantities associated with IRR Use under this water right
>----------

: : : : : : : : : : : : : : : : : : : : : : : : : : : : : : : : : : : : : : : : : : :
STORAGE RATES: No active storage rates associated with IRR Use under this water right
>----------

: : : : : : : : : : : : : : : : : : : : : : : : : : : : : : : : : : : : : : : : : : :
AUTHORIZED POINT(S) OF DIVERSION:
Section 14, T 18, R 33W, ID 4 (Internal PDIV_ID = 19430)
QUALIFIERS: SE NE SE
DISTANCE FROM SE CORNER:
NUMBER OF WELLS: 1
COMMENT:

```
OLD LONGITUDE: -100.925100  OLD LATITUDE: 38.487420
NEW LONGITUDE: -100.926700  NEW LATITUDE: 38.486870
GPS LONGITUDE:   GPS LATITUDE:
COUNTY: SCOTT
FIELD OFFICE: GARDEN CITY FIELD OFFICE
GMD : 1
BASIN: WHITEWOMAN CREEK
STREAM:
SPECIAL USE AREA(S):
AQUIFER(S):
TEST INFORMATION:
METER ACTION TRAIL:
> 01-JAN-92 Meter Required GWMD Order Install by: 31-DEC-92
> 08-FEB-93 Meter Reported Installed
METER INFORMATION:
Date Installed:             Currently Installed? True
> Manufacturer: MCCROMETER            Model: MD308-1300
> Type: Impeller                  Serial No.: 9281551N
> Meter Unit: N/A          Meter Size:  3 Inch  Multiplier: 0
> Portable Pump Installation? N  Multiple PDs? N  Straightening Vanes? N
> Measuring Chamber? N  Meter Comment:
OVERLAPS:
>----------------------------------------

: : : : : : : : : : : : : : : : : : : : : : : : : : : : : : : : : : : : : : : : :
AUTHORIZED PLACE(S) OF USE:
Section: 14, T18, R33W,  ID 6  (Internal PUSE_ID = 31670)
OWNER:   CHARLES E & BETTY L SMITH
Address:
**       40 N KANSAS RD
**       SCOTT CITY, KS 67871
Total acres authorized = 24.00 Acres
|             NE            |             NW            |             SW            |             SE            |
|  NE  |  NW  |  SW  |  SE  |  NE  |  NW  |  SW  |  SE  |  NE  |  NW  |  SW  |  SE  |  NE  |  NW  |  SW  |  SE  |
|   .00|   .00|   .00|   .00|   .00|   .00|   .00|   .00|   .00|   .00|   .00|   .00| 4.00|   .00|   .00|
20.00|
COMMENT:
OVERLAPS:
>----------------------------------------

: : : : : : : : : : : : : : : : : : : : : : : : : : : : : : : : : : : : : : : : :
WATER USE INFORMATION:
Year    Qualifiers    SC  ID  Date Rcvd  Hours     GPM  Acre-
Feet  Code  Ac_Irr  Date Msrd  Wtr_Dp  Well_Dp  Reel  Blip
2022      SE  NE  SE  14   4                                  0            0              N/A      N/A
  0     0
2021      SE  NE  SE  14   4  23-FEB-22                       0     E      0              N/A      N/A
 18   914
2021      SE  NE  SE  14   1  23-FEB-22  Comment: STAND-BY
2020      SE  NE  SE  14   4  24-FEB-21                       0     E      0              N/A      N/A
 13  4235
2020      SE  NE  SE  14   1  24-FEB-21  Comment: STAND-BY
2019      SE  NE  SE  14   4  19-FEB-20                       0     E      0              N/A      N/A
  9  4658
2019      SE  NE  SE  14   1  19-FEB-20  Comment: STAND-BY
2018      SE  NE  SE  14   4  26-FEB-19                       0     E      0              N/A      N/A
  8  7455
2018      SE  NE  SE  14   1  26-FEB-19  Comment: STAND-BY
2017      SE  NE  SE  14   4  07-FEB-18                       0     H      0              N/A      N/A
  1  2981
2016      SE  NE  SE  14   4  01-FEB-17                       0     E      0              N/A      N/A
 96  2301
2015      SE  NE  SE  14   4  25-JUL-16                       0     N      0              N/A      N/A
 93  3138
2014      SE  NE  SE  14   4                                  0            0              N/A      N/A
  0     0
2013      SE  NE  SE  14   4  14-JAN-14                       0     N      0              N/A      N/A
 87   151
2013      SE  NE  SE  14   1  14-JAN-14  Comment: Pump site or well not in service
2012      SE  NE  SE  14   4  25-FEB-13                       0     E      0              N/A      N/A
 79   287
2012      SE  NE  SE  14   1  25-FEB-13  Comment: CONSERVATION
2011      SE  NE  SE  14   4  01-MAR-12                       0     E      0              N/A      N/A
 74   507
2011      SE  NE  SE  14   1  01-MAR-12  Comment: CONSERVATION
```

```
2010      SE  NE  SE  14   4  08-MAR-11                        0     3       0                N/A      N/A
 68  1710
2009      SE  NE  SE  14   4  10-FEB-10                        0     N       0                N/A      N/A
 60   898
2008      SE  NE  SE  14   4  13-MAR-09                        0     3       0                N/A      N/A
 56  2000
2007      SE  NE  SE  14   4  29-FEB-08                        0     H       0                N/A      N/A
 49  2052
2007      SE  NE  SE  14   1  29-FEB-08  Comment: WRCP PENDING
2006      SE  NE  SE  14   4  01-MAR-07                        0     H       0                N/A      N/A
 43  2431
2005      SE  NE  SE  14   4  02-MAR-06                        0     3       0                N/A      N/A
 38   861
2004      SE  NE  SE  14   4  28-FEB-05                        0     H       0                N/A      N/A
 31  2220
2004      SE  NE  SE  14   1  28-FEB-05  Comment: PHYSICAL PROBLEMS
2003      SE  NE  SE  14   4  28-MAY-04                        0     N       0                N/A      N/A
 26  1819
2002      SE  NE  SE  14   4  05-MAR-03                        0     N       0                N/A      N/A
 20  2120
2002      SE  NE  SE  14   1  05-MAR-03  Comment: PROBLEM WITH WELL
2001      SE  NE  SE  14   4  25-FEB-02                        0     J       0                N/A      N/A
 13  1042
2001      SE  NE  SE  14   1  25-FEB-02  Comment: GAVE NO REASON
2000      SE  NE  SE  14   4  23-FEB-01                        0     H       0                N/A      N/A
  6  2728
2000      SE  NE  SE  14   1  23-FEB-01  Comment: PHYSICAL PROBLEMS WITH P/D
1999      SE  NE  SE  14   4  18-FEB-00                        0     H       0                N/A      N/A
  2  2031
1999      SE  NE  SE  14   1  18-FEB-00  Comment: NEEDS EXTENSIVE REPAIR
1998      SE  NE  SE  14   4  24-MAY-99                      0.0     A      13                N/A      N/A
 95  1928
1997      SE  NE  SE  14   4  09-FEB-98   1240      80        18     G      18                N/A      N/A
 87  1020
1996      SE  NE  SE  14   4  10-FEB-97            100       5.0     A      18                N/A      N/A
 81  1052
1995      SE  NE  SE  14   4  07-FEB-96      0       0      19.0     7      18                N/A      N/A
 75   779
1994      SE  NE  SE  14   4  20-FEB-95      0       0      25.0     7      17                N/A      N/A
 70  2669
1993      SE  NE  SE  14   4  07-FEB-94      0     100       2.0     7      18                N/A      N/A
 64   928
1992      SE  NE  SE  14   4  11-FEB-93      0     125       3.0     7      18                N/A      N/A
 58  1723
1991      SE  NE  SE  14   4  10-FEB-92   2100     100        39     G      18                N/A      N/A
 52  1355
1990      SE  NE  SE  14   4  25-FEB-91   2500     100        46     G      20                N/A      N/A
 47   360
1989      SE  NE  SE  14   4  02-MAR-90      0       0         0     H       0                N/A      N/A
 41  2635
1989      SE  NE  SE  14   1  02-MAR-90  Comment: PUMP ON MOTOR WAS BROKE
1988      SE  NE  SE  14   4               240     800        35     G      20                N/A      N/A
 35  2137
1988      SE  NE  SE  14   1             Comment: 19.7-AC
1987      SE  NE  SE  14   4               312     800        46     G      20                N/A      N/A
 31  1237
1986      SE  NE  SE  14   4               144     800        21     G      24                N/A      N/A
 28   214
1985      SE  NE  SE  14   4                 0       0         0     4       0                N/A      N/A
 22  1218
1985      SE  NE  SE  14   1             Comment: NO USE IN 1985
1984      SE  NE  SE  14   4                 0       0         0     4       0                N/A      N/A
 17  1437
1984      SE  NE  SE  14   1             Comment: NOT USED
1983      SE  NE  SE  14   4                 0       0         0     0       0                N/A      N/A
  0     0
1982      SE  NE  SE  14   4                 0       0         0     0       0                N/A      N/A
  0     0
1981      SE  NE  SE  14   4                 0       0         0     0       0                N/A      N/A
  0     0
1978      SE  NE  SE  14   4               168     800      24.0     7       0                N/A      N/A
  0     0
>----------------------------------------
```