

Abbreviated 156 Farm Record

Tract 14245 Continued ...

TRACT 1

Other Producers : None  
Recon ID : None

Tract Land Data

| Farm Land          | Cropland           | DCP Cropland           | WBP            | EWP  | WRP  | GRP                  | Sugarcane |
|--------------------|--------------------|------------------------|----------------|------|------|----------------------|-----------|
| 154.04             | 144.97             | 144.97                 | 0.00           | 0.00 | 0.00 | 0.00                 | 0.0       |
| State Conservation | Other Conservation | Effective DCP Cropland | Double Cropped | CRP  | MPL  | DCP Ag. Rel Activity | SOD       |
| 0.00               | 0.00               | 144.97                 | 0.00           | 0.00 | 0.00 | 0.00                 | 0.00      |

DCP Crop Data

| Crop Name    | Base Acres   | CCC-505 CRP Reduction Acres | PLC Yield |
|--------------|--------------|-----------------------------|-----------|
| Wheat        | 91.80        | 0.00                        | 29        |
| <b>TOTAL</b> | <b>91.80</b> | <b>0.00</b>                 |           |

NOTES

In accordance with Federal civil rights law and U.S. Department of Agriculture (USDA) civil rights regulations and policies, the USDA, its Agencies, offices, and employees, and institutions participating in or administering USDA programs are prohibited from discriminating based on race, color, national origin, religion, sex, gender identity (including gender expression), sexual orientation, disability, age, marital status, family/parental status, income derived from a public assistance program, political beliefs, or reprisal or retaliation for prior civil rights activity, in any program or activity conducted or funded by USDA (not all bases apply to all programs). Remedies and complaint filing deadlines vary by program or incident.

Persons with disabilities who require alternative means of communication for program information (e.g., Braille, large print, audiotape, American Sign Language, etc.) should contact the responsible Agency or USDA's TARGET Center at (202) 720-2600 (voice and TTY) or contact USDA through the Federal Relay Service at (800) 877-8339. Additionally, program information may be made available in languages other than English.

To file a program discrimination complaint, complete the USDA Program Discrimination Complaint Form, AD-3027, found online at [http://www.ascr.usda.gov/complaint\\_filing\\_cust.html](http://www.ascr.usda.gov/complaint_filing_cust.html) and at any USDA office or write a letter addressed to USDA and provide in the letter all of the information requested in the form. To request a copy of the complaint form, call (866) 632-9992. Submit your completed form or letter to USDA by: (1) mail: U.S. Department of Agriculture Office of the Assistant Secretary for Civil Rights 1400 Independence Avenue, SW Washington, D.C. 20250-9410; (2) fax: (202) 690-7442; or (3) e-mail: [program.intake@usda.gov](mailto:program.intake@usda.gov). USDA is an equal opportunity provider, employer, and lender.



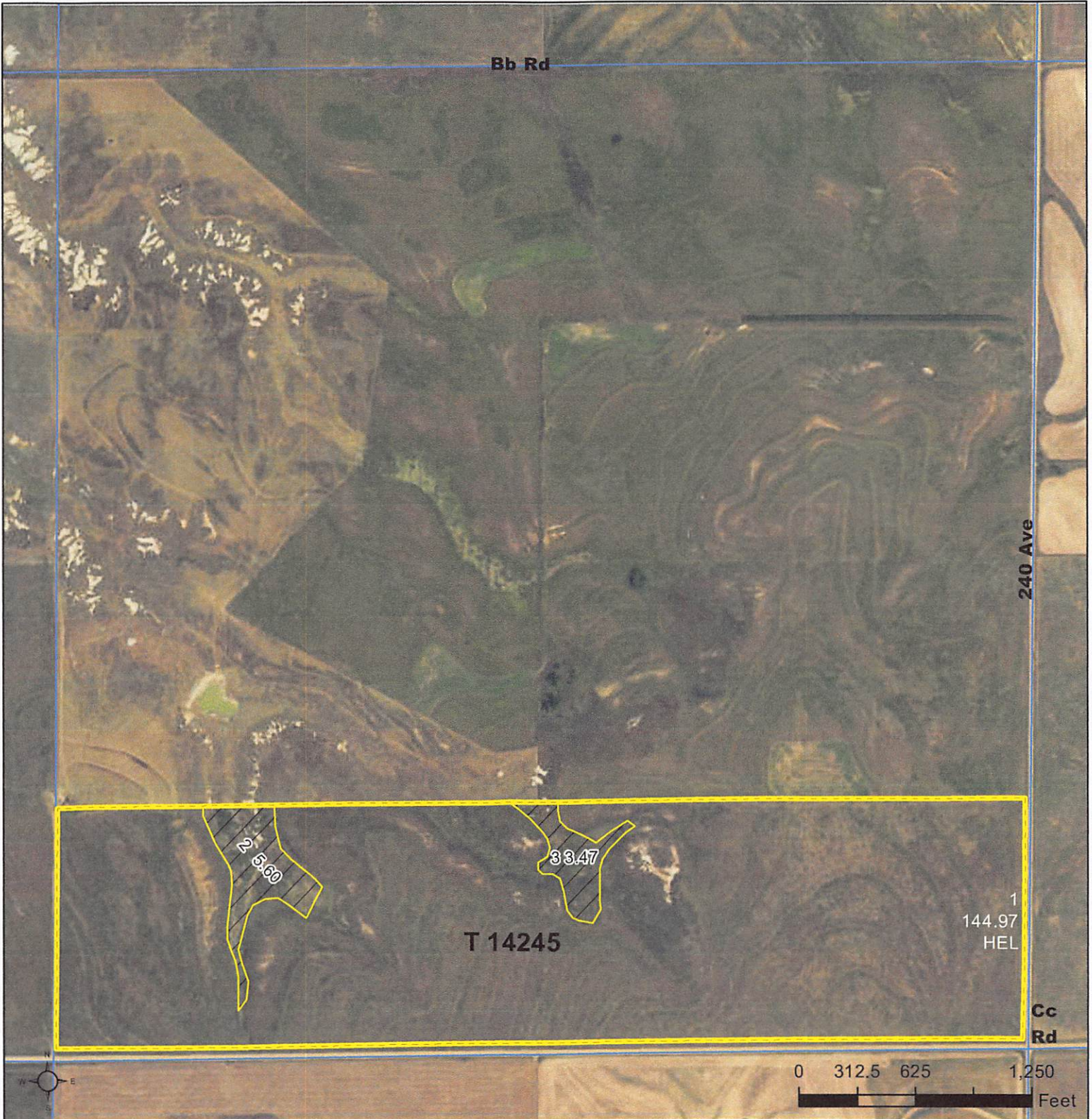

**Common Land Unit**  Tract Boundary  
 PLSS

Non-Cropland  
 Cropland

**Wetland Determination Identifiers**  
● Restricted Use  
▼ Limited Restrictions  
■ Exempt from Conservation Compliance Provisions

**All fields NAG, NI unless otherwise noted.**  
 1/ All Wheat HRW, NI, GR      5/ Grass NAG, NI, GZ  
 2/ All Sorghum GRS, NI, GR    6/ Grass NAG, NI, LS  
 3/ All Corn YEL, NI, GR        7/ Summer Fallow, NI  
 4/ All Soybeans COM, NI, GR    8/ Sorghum Forage, Cane, NI, FG

**Tract Cropland Total: 144.97 acres**

**2023 Program Year**  
 Map Created October 15, 2022

**Farm 4781**  
**Tract 14245**  
**19-15-23**  
 Displayed over 2021 NAIP

United States Department of Agriculture (USDA) Farm Service Agency (FSA) maps are for FSA Program administration only. This map does not represent a legal survey or reflect actual ownership; rather it depicts the information provided directly from the producer and/or National Agricultural Imagery Program (NAIP) imagery. The producer accepts the data 'as is' and assumes all risks associated with its use. USDA-FSA assumes no responsibility for actual or consequential damage incurred as a result of any user's reliance on this data outside FSA Programs. Wetland identifiers do not represent the size, shape, or specific determination of the area. Refer to your original determination (CPA-026 and attached maps) for exact boundaries and determinations or contact USDA Natural Resources Conservation Service (NRCS).



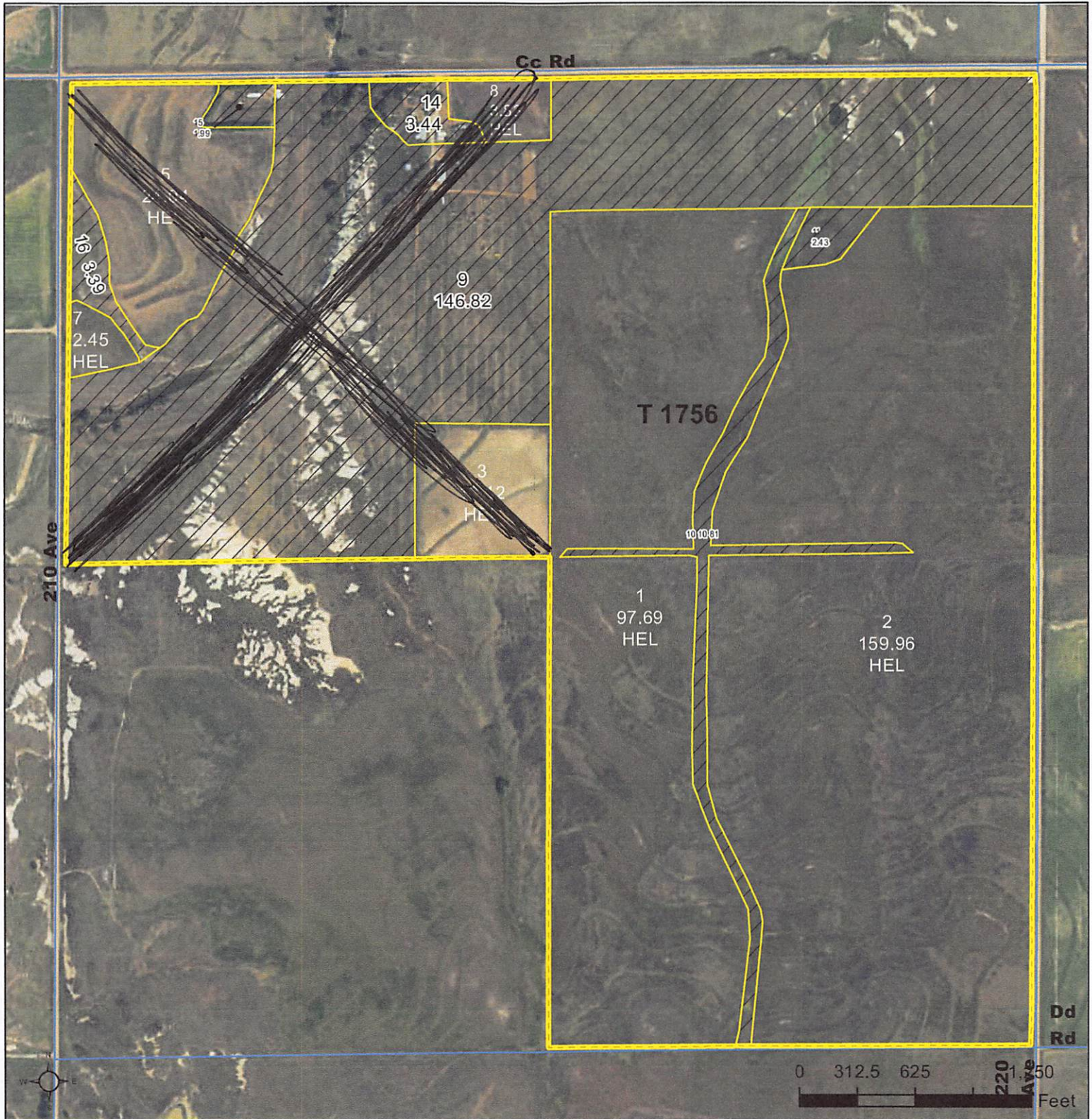

**Common Land Unit**

- Tract Boundary
- PLSS
- Non-Cropland
- Cropland

**Wetland Determination Identifiers**

- Restricted Use
- Limited Restrictions
- Exempt from Conservation Compliance Provisions

**All fields NAG, NI unless otherwise noted.**

|                             |                                 |
|-----------------------------|---------------------------------|
| 1/ All Wheat HRW, NI, GR    | 5/ Grass NAG, NI, GZ            |
| 2/ All Sorghum GRS, NI, GR  | 6/ Grass NAG, NI, LS            |
| 3/ All Corn YEL, NI, GR     | 7/ Summer Fallow, NI            |
| 4/ All Soybeans COM, NI, GR | 8/ Sorghum Forage, Cane, NI, FG |

**2023 Program Year**  
Map Created October 15, 2022

**Farm 4781**  
**Tract 1756**

**Tract Cropland Total: 300.09 acres**

**26-15-24**

Displayed over 2021 NAIP

United States Department of Agriculture (USDA) Farm Service Agency (FSA) maps are for FSA Program administration only. This map does not represent a legal survey or reflect actual ownership; rather it depicts the information provided directly from the producer and/or National Agricultural Imagery Program (NAIP) imagery. The producer accepts the data 'as is' and assumes all risks associated with its use. USDA-FSA assumes no responsibility for actual or consequential damage incurred as a result of any user's reliance on this data outside FSA Programs. Wetland identifiers do not represent the size, shape, or specific determination of the area. Refer to your original determination (CPA-026 and attached maps) for exact boundaries and determinations or contact USDA Natural Resources Conservation Service (NRCS).



**NOTES**

**Tract Number** : 1756

**Description** : F18-1B E1/2 26; NW1/4 26-15-24

**FSA Physical Location** : KANSAS/TREGO

**ANSI Physical Location** : KANSAS/TREGO

**BIA Unit Range Number** :

**HEL Status** : HEL field on tract.Conservation system being actively applied

**Wetland Status** : Tract does not contain a wetland

**WL Violations** : None

**Owners** : MARJORIE M ROHR ESTATE

**Other Producers** : None

**Recon ID** : None

TRACT 2-3

**Tract Land Data**

| Farm Land          | Cropland           | DCP Cropland           | WBP            | EWP  | WRP  | GRP                  | Sugarcane |
|--------------------|--------------------|------------------------|----------------|------|------|----------------------|-----------|
| 468.97             | 300.09             | 300.09                 | 0.00           | 0.00 | 0.00 | 0.00                 | 0.0       |
| State Conservation | Other Conservation | Effective DCP Cropland | Double Cropped | CRP  | MPL  | DCP Ag. Rel Activity | SOD       |
| 0.00               | 0.00               | 300.09                 | 0.00           | 0.00 | 0.00 | 0.00                 | 0.00      |

KANSAS  
TREGO  
Form: FSA-156EZ

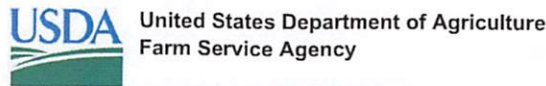

**Abbreviated 156 Farm Record**

**FARM : 4781**  
Prepared : 4/13/23 11:22 AM CST  
Crop Year : 2023

**Tract 1756 Continued ...**

**DCP Crop Data**

| Crop Name    | Base Acres   | CCC-505 CRP Reduction Acres | PLC Yield |
|--------------|--------------|-----------------------------|-----------|
| Wheat        | 42.39        | 0.00                        | 29        |
| <b>TOTAL</b> | <b>42.39</b> | <b>0.00</b>                 |           |

**NOTES**

**Tract Number** : 1757

**Description** : F18-2B W1/2 NW1/4 25-15-24

**FSA Physical Location** : KANSAS/TREGO

**ANSI Physical Location** : KANSAS/TREGO

**BIA Unit Range Number** :

**HEL Status** : HEL field on tract.Conservation system being actively applied

**Wetland Status** : Tract does not contain a wetland

**WL Violations** : None

**Owners** : MARJORIE M ROHR ESTATE

**Other Producers** : None

**Recon ID** : None

**Tract Land Data**

| Farm Land          | Cropland           | DCP Cropland           | WBP            | EWP  | WRP  | GRP                  | Sugarcane |
|--------------------|--------------------|------------------------|----------------|------|------|----------------------|-----------|
| 78.27              | 78.27              | 78.27                  | 0.00           | 0.00 | 0.00 | 0.00                 | 0.0       |
| State Conservation | Other Conservation | Effective DCP Cropland | Double Cropped | CRP  | MPL  | DCP Ag. Rel Activity | SOD       |
| 0.00               | 0.00               | 78.27                  | 0.00           | 0.00 | 0.00 | 0.00                 | 0.00      |

**DCP Crop Data**

| Crop Name | Base Acres | CCC-505 CRP Reduction Acres | PLC Yield |
|-----------|------------|-----------------------------|-----------|
|           |            |                             |           |

**NOTES**

**Tract Number** : 14245

**Description** : G17-1A;S1/2 S1/2 19-15-23

**FSA Physical Location** : KANSAS/TREGO

**ANSI Physical Location** : KANSAS/TREGO

**BIA Unit Range Number** :

**HEL Status** : HEL field on tract.Conservation system being actively applied

**Wetland Status** : Tract does not contain a wetland

**WL Violations** : None

**Owners** : MARJORIE M ROHR ESTATE

TRACT 4



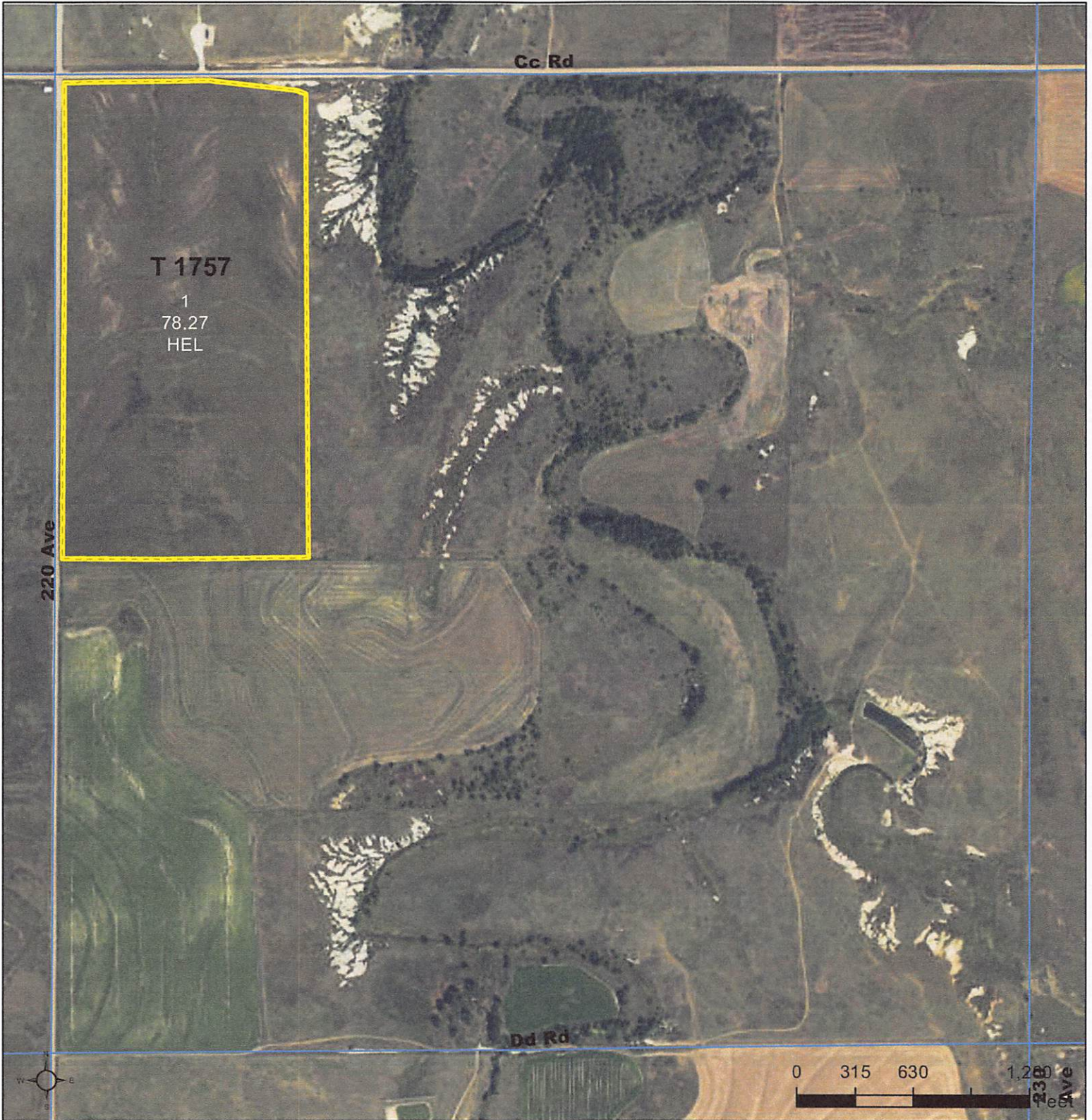

**Common Land Unit**   PLSS

- Cropland
- Tract Boundary

**Wetland Determination Identifiers**

- Restricted Use
- ▼ Limited Restrictions
- Exempt from Conservation Compliance Provisions

All fields NAG, NI unless otherwise noted.

- |                             |                                 |
|-----------------------------|---------------------------------|
| 1/ All Wheat HRW, NI, GR    | 5/ Grass NAG, NI, GZ            |
| 2/ All Sorghum GRS, NI, GR  | 6/ Grass NAG, NI, LS            |
| 3/ All Corn YEL, NI, GR     | 7/ Summer Fallow, NI            |
| 4/ All Soybeans COM, NI, GR | 8/ Sorghum Forage, Cane, NI, FG |

**2023 Program Year**

Map Created October 15, 2022

**Farm 4781**  
**Tract 1757**

**Tract Cropland Total: 78.27 acres**

**25-15-24**

Displayed over 2021 NAIP

United States Department of Agriculture (USDA) Farm Service Agency (FSA) maps are for FSA Program administration only. This map does not represent a legal survey or reflect actual ownership; rather it depicts the information provided directly from the producer and/or National Agricultural Imagery Program (NAIP) imagery. The producer accepts the data 'as is' and assumes all risks associated with its use. USDA-FSA assumes no responsibility for actual or consequential damage incurred as a result of any user's reliance on this data outside FSA Programs. Wetland identifiers do not represent the size, shape, or specific determination of the area. Refer to your original determination (CPA-026 and attached maps) for exact boundaries and determinations or contact USDA Natural Resources Conservation Service (NRCS).